

For Concert Band with Audience Participation

CHRISTMAS "POP" SING-A-LONG

Featuring SANTA CLAUS IS COMIN' TO TOWN, SILVER BELLS, RUDOLPH,
THE RED-NOSED REINDEER and HAVE YOURSELF A MERRY LITTLE CHRISTMAS

"Santa Claus Is Comin' to Town" - Words by HAVEN GILLESPIE Music by J. FRED COOTS

"Silver Bells" - Words and Music by JAY LIVINGSTON and RAY EVANS

"Rudolph, the Red-Nosed Reindeer" - Words and Music by JOHNNY MARKS

"Have Yourself a Merry Little Christmas" - Words and Music by HUGH MARTIN and RALPH BLANE

Arranged by JAMES D. PLOYHAR, ASCAP

Moderato

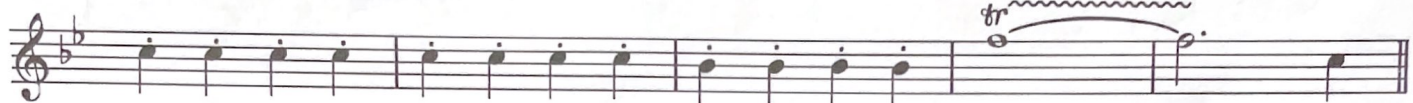

11 "Santa Claus Is Comin' To Town"

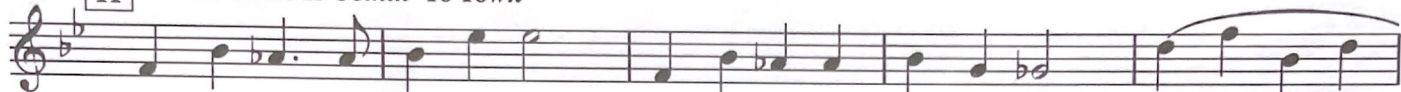

"Santa Claus Is Comin' to Town" - Copyright © 1934 (Renewed 1962) LEO FEIST, INC.

All Rights of LEO FEIST, INC. Assigned to EMI CATALOGUE PARTNERSHIP

All Rights Controlled and Administered by EMI FEIST CATALOG, INC.

"Silver Bells" - Copyright © 1950 (Renewed 1977) PARAMOUNT MUSIC CORPORATION

This arrangement Copyright © 1993 PARAMOUNT MUSIC CORPORATION

"Rudolph, the Red-Nosed Reindeer" - Copyright © 1949 (Renewed 1977) ST. NICHOLAS MUSIC, INC.

"Have Yourself a Merry Little Christmas" - Copyright © 1944 (Renewed 1972) LEO FEIST, LNC.

All Rights of LEO FEIST, INC. Assigned to EMI CATALOGUE PARTNERSHIP

All Rights Controlled and Administered by EMI FEIST CATALOG INC.

International Copyright Secured Made in U.S.A. All Rights Reserved

Oboe-2

"Silver Bells"

Moderato

43 *mf*

47 16 63 *mf*

rit.

"Rudolph, the Red-Nosed Reindeer"

Moderato

79 *mf* 83 *mp*

99 *mf*

107

Oboe-3

"Have Yourself a Merry Little Christmas"

Moderately Slow

115 *f*

119

135

rit.

a tempo *f* *ff* *rit.*

5

tr
