

BABY, IT'S COLD OUTSIDE

(For Instrumental Duet and Band Accompaniment)

FRANK LOESSER

Arranged by JOHN MOSS

B^b CLARINET 2

Easy, relaxed swing (♩ + ♩ = $\overset{\sim}{\text{♩}}$)

pp < mp < f < f

mp < pp

mp < pp < mp < mp

pp < mp

f < mp

f < f < mp

fp < mf

f < rit. < mp < a tempo

A CHRISTMAS COLLECTION

Featuring JOY TO THE WORLD, AS WITH GLADNESS, DECK THE HALLS,
WHAT CHILD IS THIS? and O COME, ALL YE FAITHFUL

2ND B \flat CLARINET

Arranged by ELLIOT DEL BORG

Giocoso

1 2 3 4 5 6
ff

7 8 9 "Joy to the World" 10 11 12
ff

13 14 15 16 17 18
mf

19 20 21 22 23 24
f

25 26 27 28 "Cantabile
"As With Gladness" 29
mp with warmth

30 31 32 33 34

35 36 37 38 39 4

43 44 45 46 47 48
mf

49 **Con Brio** div. 50 51 "Deck the Halls" 52 unis. 53 54
mf

55 56 57 58 59 60
f marc.

2nd Clarinet - 2

61 62 63 64 65 66

67 **Cantabile** 2 69 2 71 72 73 74

75 "What Child Is This?" 76 77 78 79 80

81 82 83 84 85 86

87 88 89 90 91 92

93 94 95 96 97 98

Boldly 99 100 101 102 **103** "O Come, All Ye Faithful" 104

106 107 108 109 110

111 112 113 114 **115**

116 117 118 119 120

121 **122** 123 124 125

126 127 128 129 130

CHRISTMAS ON BROADWAY

(It's Beginning to Look Like Christmas • Pine Cones and Holly Berries • Toyland • March of the Toys • My Favorite Things • We Need A Little Christmas • God Bless Us Everyone)

B \flat CLARINET 2

Arranged by JOHN HIGGINS

With Energy

6

tr

sfp cresc.

f

rall. mp

Easy Swing (♩ = $\overline{\text{♩}^3}$)

15 "It's Beginning To Look Like Christmas"

mf

3

23

32 "Pine Cones and Holly Berries"

3

40

50 Light Waltz

rit. c dim.

mp

TOYLAND
from BABES IN TOYLAND
Words by GLEN MACDONOUGH
Music by VICTOR HERBERT
Copyright © 2006 by HAL LEONARD CORPORATION
International Copyright Secured All Rights Reserved

IT'S BEGINNING TO LOOK LIKE CHRISTMAS
from HERE'S LOVE
By MEREDITH WILLSON
© 1951 PLYMOUTH MUSIC CO., INC.
© Renewed 1979 FRANK MUSIC CORP. and MEREDITH WILLSON MUSIC
This arrangement © 2006 FRANK MUSIC CORP. and MEREDITH WILLSON MUSIC
All Rights Reserved

PINE CONES AND HOLLY BERRIES
from HERE'S LOVE
By MEREDITH WILLSON
© 1963 (Renewed) FRANK MUSIC CORP. and MEREDITH WILLSON MUSIC
This arrangement © 2006 FRANK MUSIC CORP. and MEREDITH WILLSON MUSIC
All Rights Reserved

MY FAVORITE THINGS
from THE SOUND OF MUSIC
Lyrics by OSCAR HAMMERSTEIN II
Music by RICHARD RODGERS
Copyright © 1959 by Richard Rodgers and Oscar Hammerstein II
Copyright Renewed
This arrangement Copyright © 2006 by WILLIAMSON MUSIC
WILLIAMSON MUSIC owner of publication and allied rights throughout the world
International Copyright Secured All Rights Reserved

MARCH OF THE TOYS
from BABES IN TOYLAND
By VICTOR HERBERT
Copyright © 2006 by HAL LEONARD CORPORATION
International Copyright Secured All Rights Reserved

GOD BLESS US EVERYONE
from A CHRISTMAS CAROL
Music by ALAN MENKENS
Lyrics by LYNN AHRENS

WE NEED A LITTLE CHRISTMAS
from MAME
Music and Lyric by JERRY HERMAN
© 1966 (Renewed) JERRY HERMAN
This arrangement © 2006 JERRY HERMAN
All Rights Controlled by JERRYCO MUSIC CO.
Exclusive Agent EDWIN H. MORRIS & COMPANY, A Division of MPL Music Publishing, Inc.
All Rights Reserved

Copyright © 1994 by Trunkson Music, Ltd., Menken Music (BMI) and Madison Square Garden Productions (ASCAP)
This arrangement Copyright © 2006 by Trunkson Music, Ltd., Menken Music (BMI) and Madison Square Garden Productions (ASCAP)
International Copyright Secured All Rights Reserved

B \flat CLARINET 2

51 *tr*

51

58 "Toyland"

58

74 *cresc.*

74

74 *mf*

74

81 *rit. e dim.*

81

89 "March of the Toys" *f*

Ala Marcia

89

94

In One 103 "My Favorite Things" *mf*

103

111 *mf* 121

111

122 *mp* 129 4

122

B \flat CLARINET 2

133 *mf* *p* 139

140

147 *mp cresc.* *mf cresc.* 155 *f*

156 *p hushed* *p cresc.* 163

164 *sf* *mp* *rit.*

172 175 **Brightly** *cresc.*

180 181 "We Need A Little Christmas" *f* *fp* *fp* *f*

189 2

196 201 *mp*

209 *mf*

210

B \flat CLARINET 2

217 *f*

225

237

241

249 *ff*

255 *rit. mf* *Fervently, with motion* *mp* 261 "God Bless Us Everyone"

270 *mf* *cresc.*

278 *rall.* *f* *Allargando* *tr* *cresc.* *tr* *no tr*

molto rall.

For Concert Band with Audience Participation

2nd B \flat Clarinet

CHRISTMAS "POP" SING-A-LONG

Featuring SANTA CLAUS IS COMIN' TO TOWN, SILVER BELLS, RUDOLPH,
THE RED-NOSED REINDEER and HAVE YOURSELF A MERRY LITTLE CHRISTMAS

"Santa Claus Is Comin' to Town" - Words by HAVEN GILLESPIE Music by J. FRED COOTS
"Silver Bells" - Words and Music by JAY LIVINGSTON and RAY EVANS
"Rudolph, the Red-Nosed Reindeer" - Words and Music by JOHNNY MARKS
"Have Yourself a Merry Little Christmas" - Words and Music by HUGH MARTIN and RALPH BLANE
Arranged by JAMES D. PLOYHAR, ASCAP

Moderato

11 "Santa Claus Is Comin' To Town"

27

35

"Santa Claus Is Comin' to Town" - Copyright © 1934 (Renewed 1962) LEO FEIST, INC.
All Rights of LEO FEIST, INC. Assigned to EMI CATALOGUE PARTNERSHIP
All Rights Controlled and Administered by EMI FEIST CATALOG, INC.
"Silver Bells" - Copyright © 1950 (Renewed 1977) PARAMOUNT MUSIC CORPORATION
This arrangement Copyright © 1993 PARAMOUNT MUSIC CORPORATION
"Rudolph, the Red-Nosed Reindeer" - Copyright ©1949 (Renewed 1977) ST. NICHOLAS MUSIC, INC.
"Have Yourself a Merry Little Christmas" - Copyright © 1944 (Renewed 1972) LEO FEIST, LNC.
All Rights of LEO FEIST, INC. Assigned to EMI CATALOGUE PARTNERSHIP
All Rights Controlled and Administered by EMI FEIST CATALOG INC.
International Copyright Secured Made in U.S.A. All Rights Reserved

2nd B \flat Clarinet-2

"Silver Bells"

43 Moderato

2nd B \flat Clarinet-3

"Rudolph, the Red-Nosed Reindeer"

79 Moderato 83

mf mp

99 div. mf

107

"Have Yourself a Merry Little Christmas"

115 Moderately Slow 119

mf

CHRISTMAS ROCK!

ROCKIN' AROUND THE CHRISTMAS TREE • JINGLE-BELL ROCK

Arranged by JOHN EDMONDSON

2nd B♭ CLARINET

Moderato

L'istesso tempo - Rock beat

11 ROCKIN' AROUND THE CHRISTMAS TREE

Music and Lyrics by JOHNNY MARKS

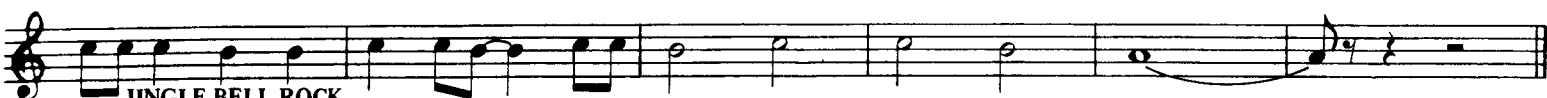

JINGLE-BELL ROCK

Words and Music by JOE BEAL and JIM BOOTHE

39 L'istesso - Swing style (♩ = ♪)

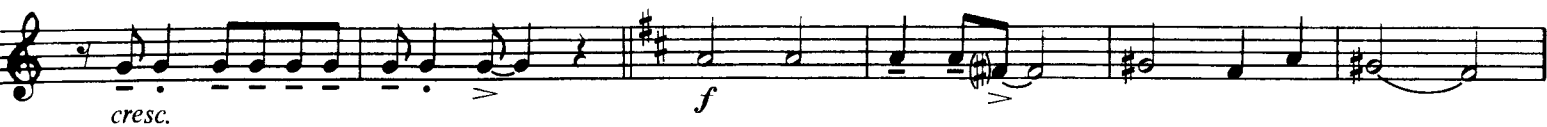

ROCKIN' AROUND THE CHRISTMAS TREE
Copyright ©1958 St. Nicholas Music Inc., 1619 Broadway, New York, New York 10019
This arrangement Copyright ©1985 St. Nicholas Music Inc.
All Rights Reserved

JINGLE-BELL ROCK
Copyright ©1957 by Cornell Music, Inc.
All Rights controlled by Chappell & Co., Inc. (Intersong Music, Publisher)
This arrangement Copyright ©1985 by Chappell & Co., Inc.
International Copyright Secured ALL RIGHTS RESERVED Printed in the U.S.A.
Unauthorized copying, arranging, adapting, recording or public performance is an infringement of copyright.
Infringers are liable under the law.

Clarinet in B \flat 2

Jingle Bells

J Pierpont

$\bullet = 112$

Cl. B \flat 2

mp *mf* *f*

Cl. 2

mp

Cl. 2

f

Cl. 2

\oplus 2nd time to Coda

Cl. 2

mf *f* *f*

Cl. 2

ff

Cl. 2

mf *f* *D.S. al Coda*

Cl. 2

\oplus Coda

WHITE CHRISTMAS

Words and Music by Irving Berlin

Arranged by John Edmondson

Bb CLARINET 2

Freely, with movement

A Tempo, Moderato

6

14

2.

24

28

1.

2.

A Little Slower

47

A Tempo, Rubato

212-23010

© Copyright 1940, 1942 by Irving Berlin
© Copyright Renewed
This arrangement © Copyright 1979 by Estate of Irving Berlin
International Copyright Secured All Rights Reserved

NOTE TO STUDENTS AND TEACHERS

The writers of this music are dependent upon its sale for their livelihood. Duplication by any means is not only illegal but it inhibits the creation of new music for your use.

Clarinet in B \flat 2

Winter Wonderland

Smith & Bernard

Clarinet in B \flat 2

3b Cl. 2

3b Cl. 2

3b Cl. 2

3b Cl. 2

3b Cl. 2

3b Cl. 2

3b Cl. 2

3b Cl. 2

3b Cl. 2

3b Cl. 2

7

mf

mp

9

17

30

37

39

33

mf

73

73

81

88

5

mp

98