

From the Broadway Musical OLIVER!

Highlights From OLIVER!

(A medley including: Food Glorious Food • Where Is Love? • Consider Yourself • I'd Do Anything • As Long As He Needs Me)

Words and Music by
LIONEL BART

Arranged by TED RICKETT

BASSOON

"Food Glorious Food"
Broadly

6

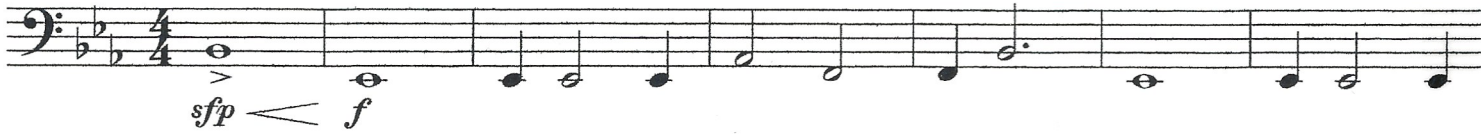

10

14

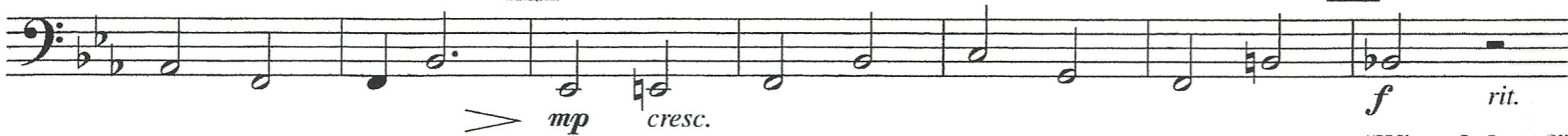

"Where Is Love?"

17 Slow Ballad

21

29

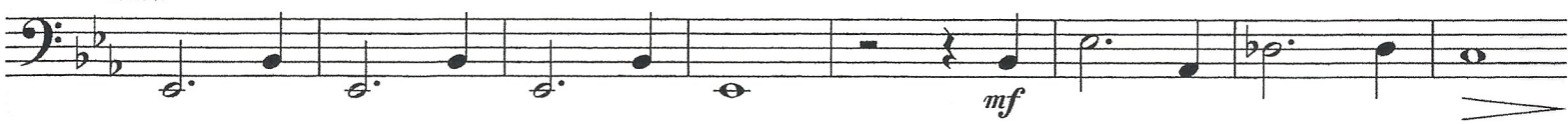

37

43

March Tempo

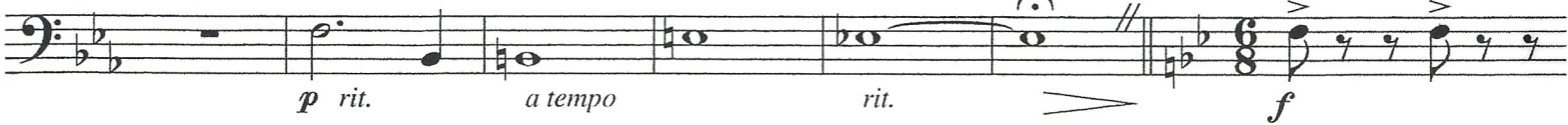

47

"Consider Yourself"

© Copyright 1960 (Renewed), 1968 (Renewed) Lakeview Music Co., Ltd., London, England
TRO - Hollis Music, Inc., New York, controls all publication rights for the U.S.A. and Canada
This arrangement © Copyright 2005 Lakeview Music Co., Ltd. and TRO - Hollis Music, Inc.
International Copyright Secured

All Rights Reserved Including Public Performance For Profit
Used by Permission

BASSOON

55

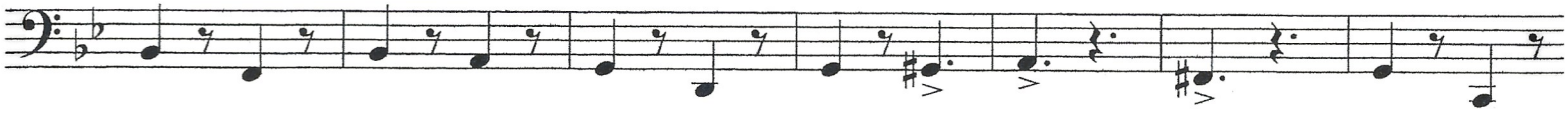

63

71

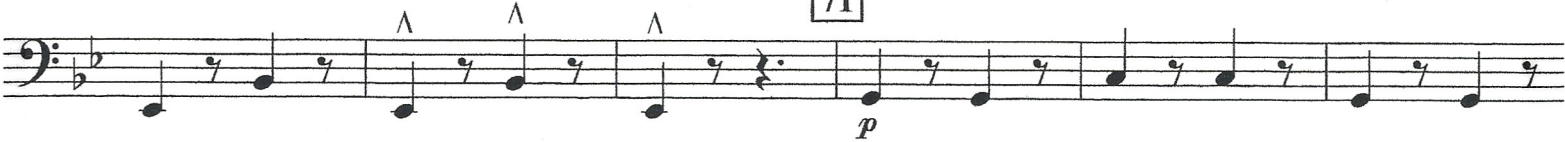

79

87

94

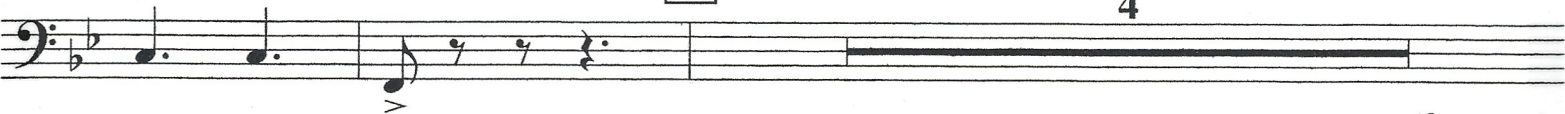

4

(fast turn)

Highlights from Oliver

BASSOON

"I'd Do Anything"

100 Gavotte

108

116

124

133 Moderately

141

148 March Tempo

152 "Consider Yourself"

160

164

168
