

# Highlights from GUYS AND DOLLS

(Guys And Dolls • Luck Be A Lady • I've Never Been In Love Before •  
A Bushel And A Peck • Follow The Fold • If I Were A Bell • Sit Down You're Rockin' The Boat)

BASSOON

Music by FRANK LOESSER

Arranged by Calvin Custer

Majestically

Brightly

sfz  $\leftarrow$  ff rit.

8 "Guys And Dolls"

mf  $\leftarrow$  f

16

ff

24 "Luck Be A Lady"

f

mf

32

40

f

48

cresc. ff

04001051

(GUYS AND DOLLS • LUCK BE A LADY • I'VE NEVER BEEN IN LOVE BEFORE •  
A BUSHEL AND A PECK • FOLLOW THE FOLD • IF I WERE A BELL •  
SIT DOWN YOU'RE ROCKIN' THE BOAT)

(From "GUYS AND DOLLS")

By Frank Loesser

© 1950 (Renewed), 1992 FRANK MUSIC CORP.

All Rights Reserved

BASSOON

110 Slow March "Follow the Fold"

4

Moderate Swing Tempo

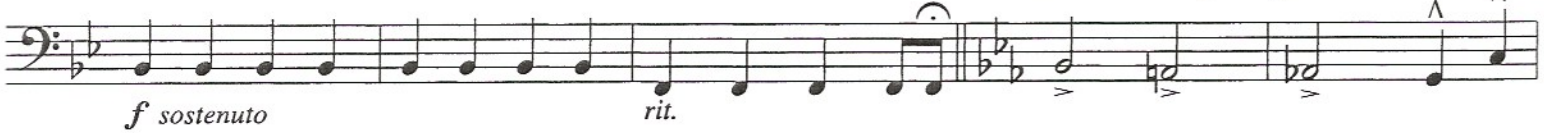

119 "If I Were A Bell"

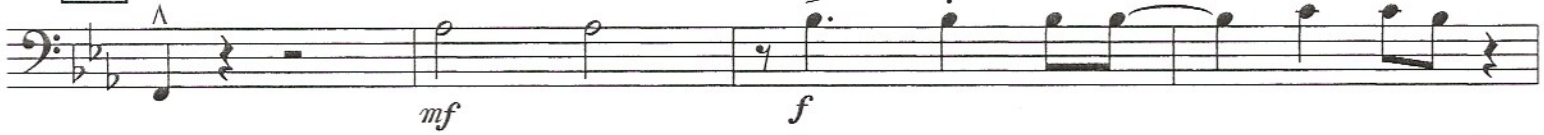

127

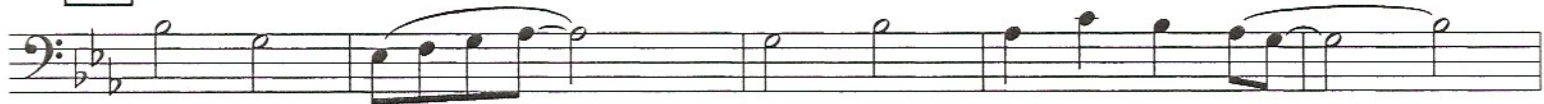

135

143

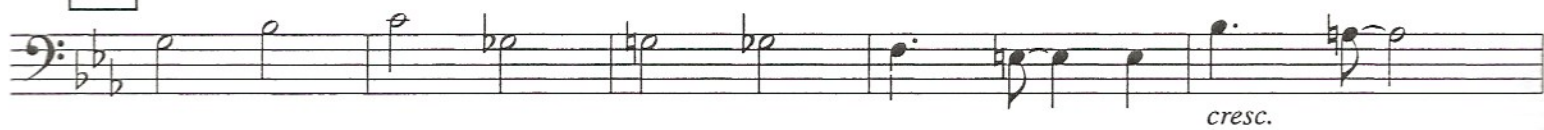

# BASSOON

## 152 "Sit Down You're Rockin' The Boat"

## 160

Slower

## 172

## 178

## 186

## 192
