

32 *mf*

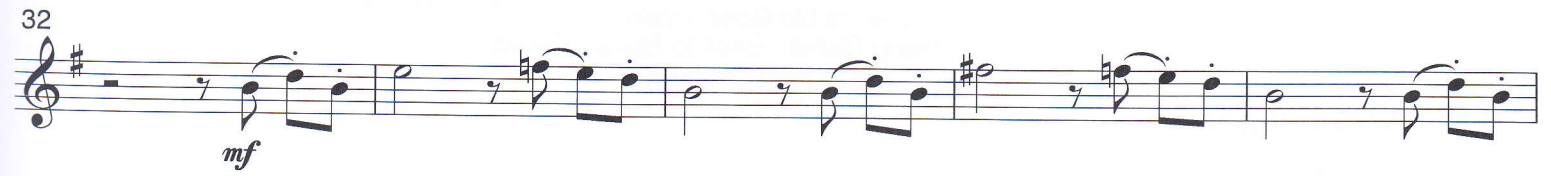

Valerie

39 (♩ = 108)

37 *mp*

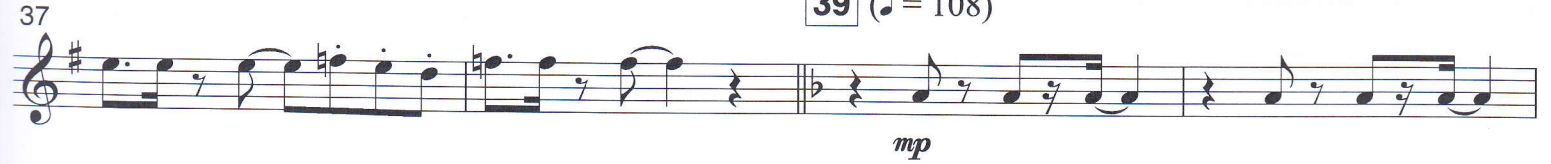

41

45 **47** *f*

49

53 **55** *mp* *f*

58

63 *mp* *p* **65** **Love Is a Losing Game**

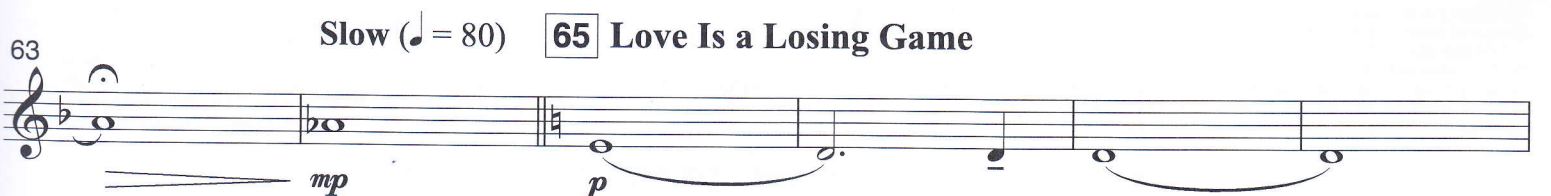

B \flat Clarinet 2

73

69

75

Back to Black

81 **Swing** (♩ = 124)

81

85

89

96

97

101

105

106

110

Straight
2

115

123

Rehab

133 (♩ = 144)

Clap Hands

131

136

141

140

144

149

Play

152

B♭ Clarinet 2

155

157

158

161

164

165

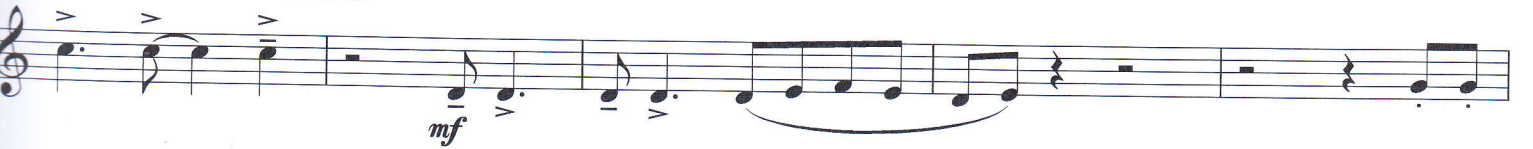

169

173

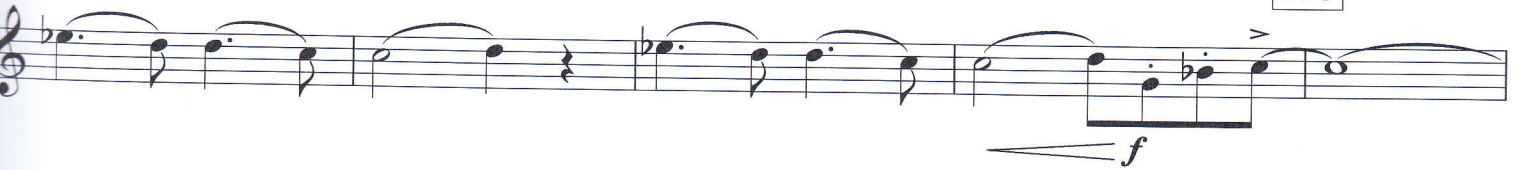

174

179

181

184

