

# A TRIBUTE TO AMY WINEHOUSE

B♭ Clarinet 3

You Know I'm No Good - Valerie - *arr. by Peter Kleine Schaars*  
Love Is a Losing Game - Back to Black - Rehab

## You Know I'm No Good

Pop (♩ = 100)

5

Love Is a Losing Game

Rehab

You Know I'm No Good

Words and Music by Amy Winehouse

© 2006 EMI MUSIC PUBLISHING LTD.

This arrangement © 2015 EMI MUSIC PUBLISHING LTD.

All Rights in the U.S. and Canada Controlled and Administered by EMI BLACKWOOD MUSIC INC.

All Rights Reserved International Copyright Secured Used by Permission

Reprinted with Permission of Hal Leonard Corporation

Back to Black

Words and Music by Amy Winehouse and Mark Ronson

© 2006 EMI MUSIC PUBLISHING LTD.

This arrangement © 2015 EMI MUSIC PUBLISHING LTD.

All Rights in the U.S. and Canada Controlled and Administered by EMI BLACKWOOD MUSIC INC.

All Rights Reserved International Copyright Secured Used by Permission

Reprinted by permission of Hal Leonard Corporation

Valerie

Words and Music by Sean Payne, David McCabe, Abigail Harding, Boyan Chowdhury and Russell Pritchard

© 2006 EMI MUSIC PUBLISHING LTD.

This arrangement © 2015 EMI MUSIC PUBLISHING LTD.

All Rights in the U.S. and Canada Controlled and Administered by EMI BLACKWOOD MUSIC INC.

All Rights Reserved International Copyright Secured Used by Permission

Reprinted with Permission of Hal Leonard Corporation

B♭ Clarinet 3

32

Valerie

39 (♩ = 108)

37

41

47

49

55

58

Slow (♩ = 80) 65 Love Is a Losing Game

63

73

69

75

**Back to Black**

81 **Swing** (♩ = 124)

81

85

89

97

96

105

101

106

110

115

123

**Rehab**

133 (♩ = 144)

Clap Hands

136

141

144

149

Play

52

B♭ Clarinet 3

155

157

158

161

64

165

69

173

74

79

181

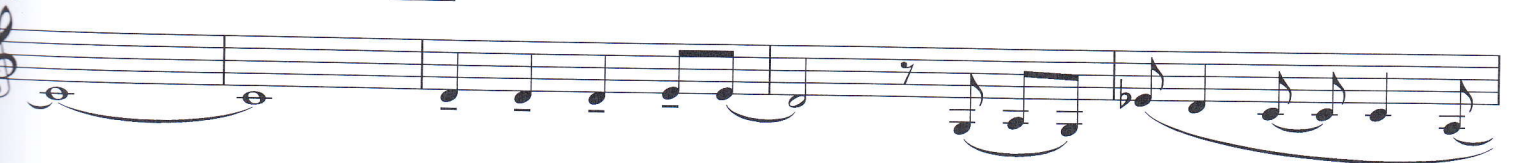

84

