

# A TRIBUTE TO AMY WINEHOUSE

Bassoon  
 You Know I'm No Good - Valerie - *arr. by Peter Kleine Schaars*  
 Love Is a Losing Game - Back to Black - Rehab

## You Know I'm No Good

Pop (♩ = 100)

2

mf

5

mp

6

10

13

14

18

21

mf

mp

22

26

29

4

Love Is a Losing Game  
 Rehab

You Know I'm No Good  
 Words and Music by Amy Winehouse  
 © 2006 EMI MUSIC PUBLISHING LTD.  
 This arrangement © 2015 EMI MUSIC PUBLISHING LTD.  
 All Rights in the U.S. and Canada Controlled and Administered by EMI BLACKWOOD MUSIC INC. All Rights Reserved International Copyright Secured Used by Permission  
 Reprinted with Permission of Hal Leonard Corporation

Back to Black  
 Words and Music by Amy Winehouse and Mark Ronson  
 © 2006 EMI MUSIC PUBLISHING LTD.  
 This arrangement © 2015 EMI MUSIC PUBLISHING LTD.  
 All Rights in the U.S. and Canada Controlled and Administered by EMI BLACKWOOD MUSIC INC. All Rights Reserved International Copyright Secured Used by Permission  
 Reprinted with permission of Hal Leonard Corporation

Valerie  
 Words and Music by Sean Payne, David McCabe, Abigail Harding, Boyan Chowdhury and Russell Pritchard  
 © 2006 EMI MUSIC PUBLISHING LTD.  
 This arrangement © 2015 EMI MUSIC PUBLISHING LTD.

All Rights in the U.S. and Canada Controlled and Administered by EMI BLACKWOOD MUSIC INC.  
 All Rights Reserved International Copyright Secured Used by Permission  
 Reprinted with Permission of Hal Leonard Corporation

Bassoon

33

Valerie

39 (♩ = 108)

37

41

45

54

58

62

74

Back to Black

81 Swing (♩ = 124)

79

Bassoon

84

88

89

92

96

97

101

105

106

111

Straight

115

123

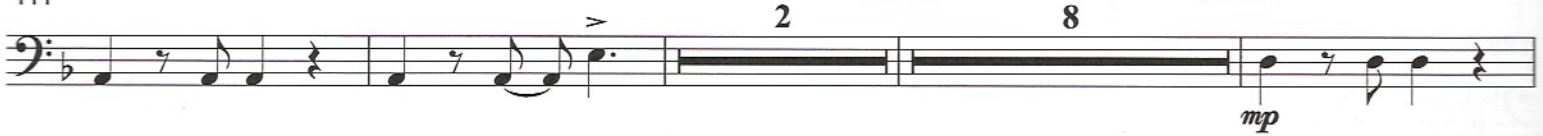

124

Rehab

129

133 (♩ = 144)

Clap Hands

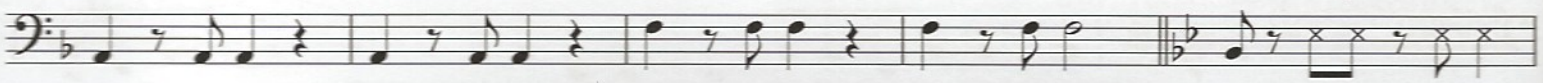

Bassoon

134

4

141

4

149

148

Play

*mf*

152

157

156

160

165

173

164

8

*f*

175

181

180

184