

# A Tribute to Kurt Weill

Featuring BILBAO SONG, THE SAGA OF JENNY, SEPTEMBER SONG and MACK THE KNIFE

TUBA

Kurt Weill

Arranged by Jerry Brubaker

Maestoso ♩ = 116

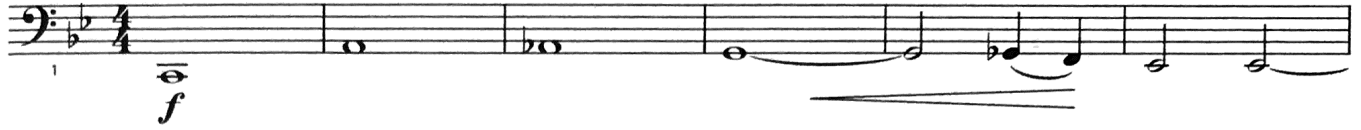

"Bilbao Song" - Music by KURT WEILL

14

Moderate swing ♩ = 80

This Arrangement © 2008 KURT WEILL FOUNDATION FOR MUSIC INC., BERT BRECHT, THE ESTATE OF MARC BLITZSTEIN, CHAPPELL & CO., INC., IRA GERSHWIN MUSIC and TRO-HAMPSHIRE HOUSE PUBLISHING CORP.

All Rights Reserved including Public Performance

TUBA - 2

64

61 *mf*

66 *f*

71 74-76 *f*

"The Saga of Jenny" - Music by KURT WEILL

78

Mysteriously ♩ = 96

78-85 *mf* *ff*

90

*p*

99 Slower ♩ = 80

96 *mp* *rall.*

101 *mf* *cresc. rall.*

107 Slow swing ♩ = 92

*f* *mf*

112 *cresc.* *f* *mf*

TUBA - 3

"September Song" - Music by KURT WEILL

121 Lightly ♩ = 88

Rubato ♩ = 56

119-120 *rall.* *mf* *fp* *mp*

*con moto*

Rubato 129 Warmly ♩ = 100

126 *mf*

133

145

140 *f*

146 *cresc.* *rit.* *ff*

153

152 *a tempo* *mf* *f* *rall.*

"Mack the Knife" - Music by KURT WEILL

161 Swing ♩ = 88

159 *mf*

165

171 *f*

TUBA - 4

177

183

188

193

198

203

209

208

213